



County of Simcoe
Municipal Law Enforcement
1110 Highway 26,
Midhurst, Ontario L0L 1X0

Main Line (705) 726 9300
Toll Free 1 866 893 9300
Fax (705) 726 9832
simcoe.ca



**APPLICATION for SPECIAL PERMIT to the FOREST CONSERVATION BY-LAW
PURSUANT TO BY-LAW #5635**

Please Print Clearly Using Black Ink

APPLICANT INFORMATION	PROPERTY (REGISTERED OWNER) INFORMATION
Company: CATHY V. BENTLEY FORESTRY	* Owner: MARIA RIZZARDO (TECUMSETH ESTATES INC)
Contact: CATHY BENTLEY CONSULTING	Contact: LAWRENCE HAWTON
Address: 868 ALLAN ST.	Address: BOX 107
City: CHURCHILL Prov: ON	City: BEETON Prov: ON
Postal/Zip: L0L1K0 Phone: -	Postal/Zip: L0G1A0 Phone: 905-729-2150
Fax: 705-456-1535 Mobile: 905-960-2120	Fax: - Mobile: -

PROPERTY LOCATION INFORMATION	ZONING
Lot Number(s): PART 8, 9 + 10 Concession: 9	RESIDENTIAL / AGRICULTURAL
Municipality: NEW TECUMSETH Roll No. 432404000318002	Plan No.: 51R19818 PART 1
+ 432404000317604 0000 51R28836 PART 1	

DETAILS
Size of Existing Woodlot (s): APPROX. 55.4 Acres or _____ Hectares
Extent of Minor Exception Applied For: APPROX. 34.7 Acres or _____ Hectares
(4 AREAS ALONG FIELD = 2.7 + 15.4 + 9.9 + 6.7 ac. APPROX. - SEE ATTACHED)
List Species and Size of Trees Proposed to be Removed: SUGAR MAPLE, ASH, PAPER BIRCH, ELM, POPLARS, BASSWOOD, BEECH, BLACK CHERRY, OAKS, BUTTERNUT*, SCOTS PINE, HEMLOCK, EASTERN WHITE CEDAR. UP TO 30+cm DBH
Reason for Clearing: EXPAND AGRICULTURAL FIELD.

* HEALTH OF BUTTERNUT TREES TO BE ASSESSED BY BUTTERNUT HEALTH ASSESSOR

Property Location: 6386 + 6416 - 9th Line, New Tec.

217.2 ac.
87.9 ha.

24.3 ac.
9.9 ha.

SKETCH OF AREA INCLUDING ACCESS

SEE ATTACHED

NORTH ARROW

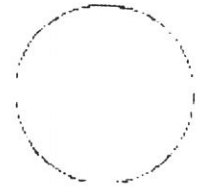

AUTHORIZATION

I acknowledge that I have received a copy of the County of Simcoe Forest Conservation By-Law #5035 and that I have reviewed the content and requirements prior to submitting this application, and I agree that I will not undertake any harvesting activity until a permit has been issued. I also understand that under the authority of this by-law and the Municipal Act 2001, an appointed officer can enter the described property for the purposes of conducting an inspection.

TOWNSHIP AFFIDAVIT

I am the legal registered owner and/or in the case of multiple owners, I am the legal designated representative having full signing authority for the purposes indicated in this application. If ownership is a Corporation, I am a registered Officer of the company held by the office of (fill in)

Applicant's Signature:

Charles J. DeWitt, R.F.

Date:

February 24, 2012

Robert O'Neil's Signature:

P. Riccardo

Date:

Mar 2, 2012

NOTE: APPLICATIONS WHICH ARE ILLEGIBLE, INCOMPLETE OR UNSIGNED ARE INVALID AND WILL BE RETURNED. This application shall be mailed, issued or delivered not less than 5 days prior to the issuance of a permit.

Municipal Law Enforcement Office
County of Simcoe Administration Centre
1110 Hwy #26, Midhurst, ON L0L 1X0
Telephone No.: (705) 726-9300, Ext. 1175
Fax No.: (705) 726-3832

In accordance with the Municipal Freedom of Information and Protection of Privacy Act, the information gathered is collected pursuant to the Municipal Act, R.S.O. 1990, c. 33.

MARIA RIZZARDO PROPERTIES: EXPANSION OF AGRICULTURAL FIELD

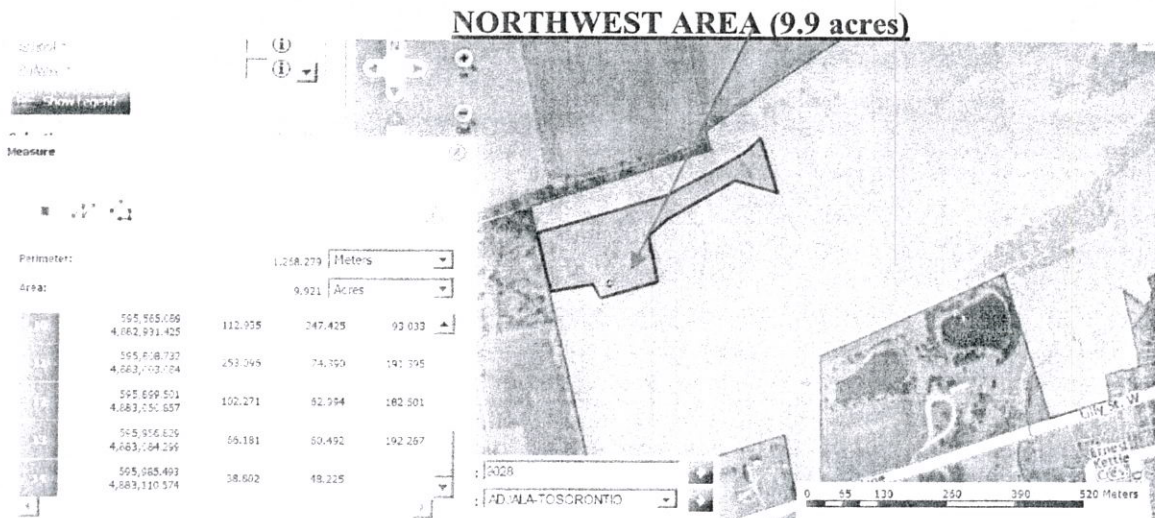
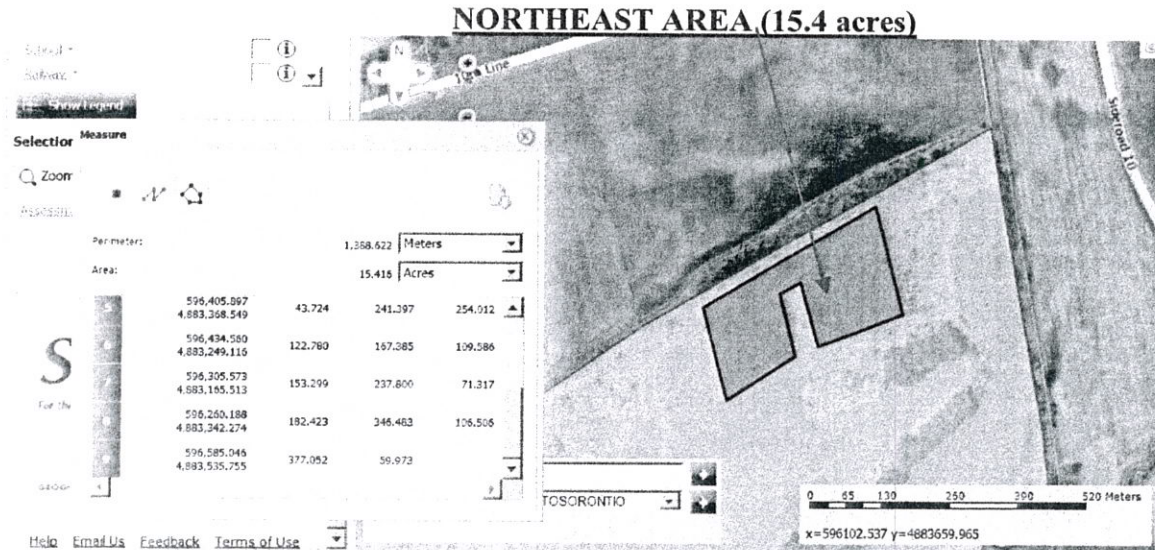
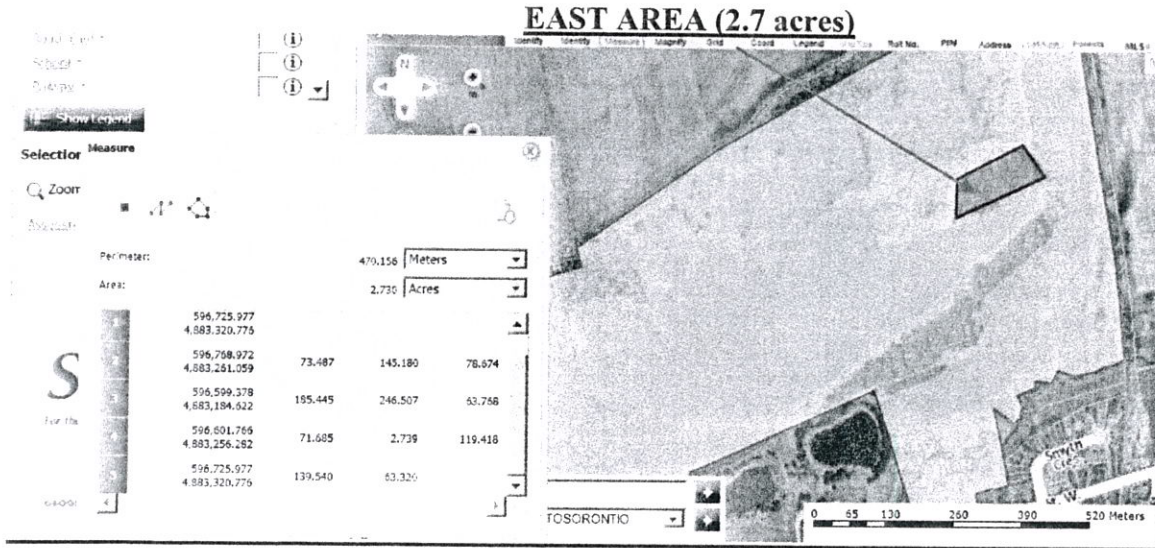

WEST AREA (PART LOT 8; 6.7 acres)

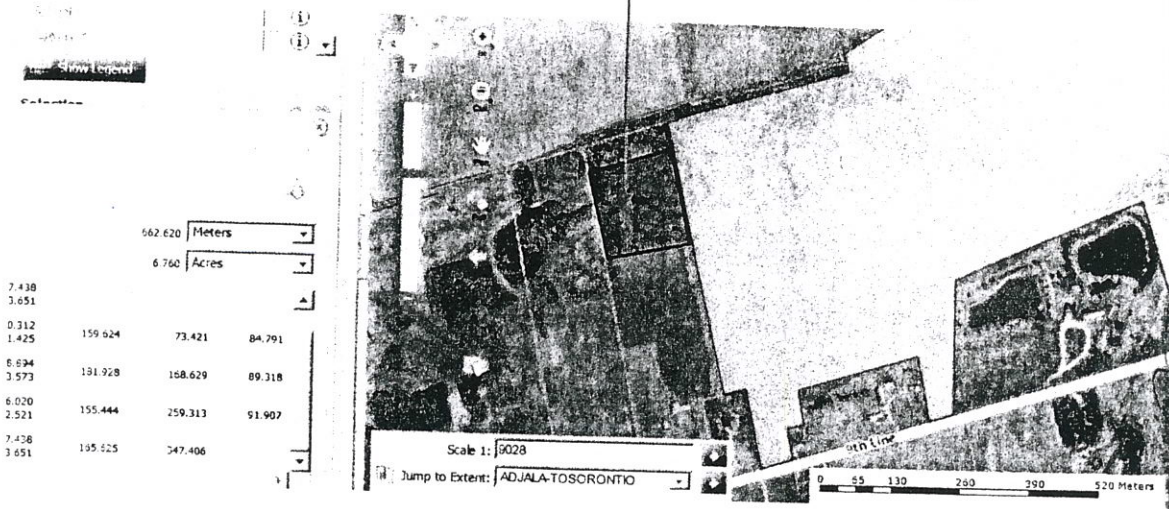

ACCESS TO FARM FIELD: #6334 9th Line, New Tecumseth

